Clarinet in B♭

Mandilatos

trad. Greek-Macedonian

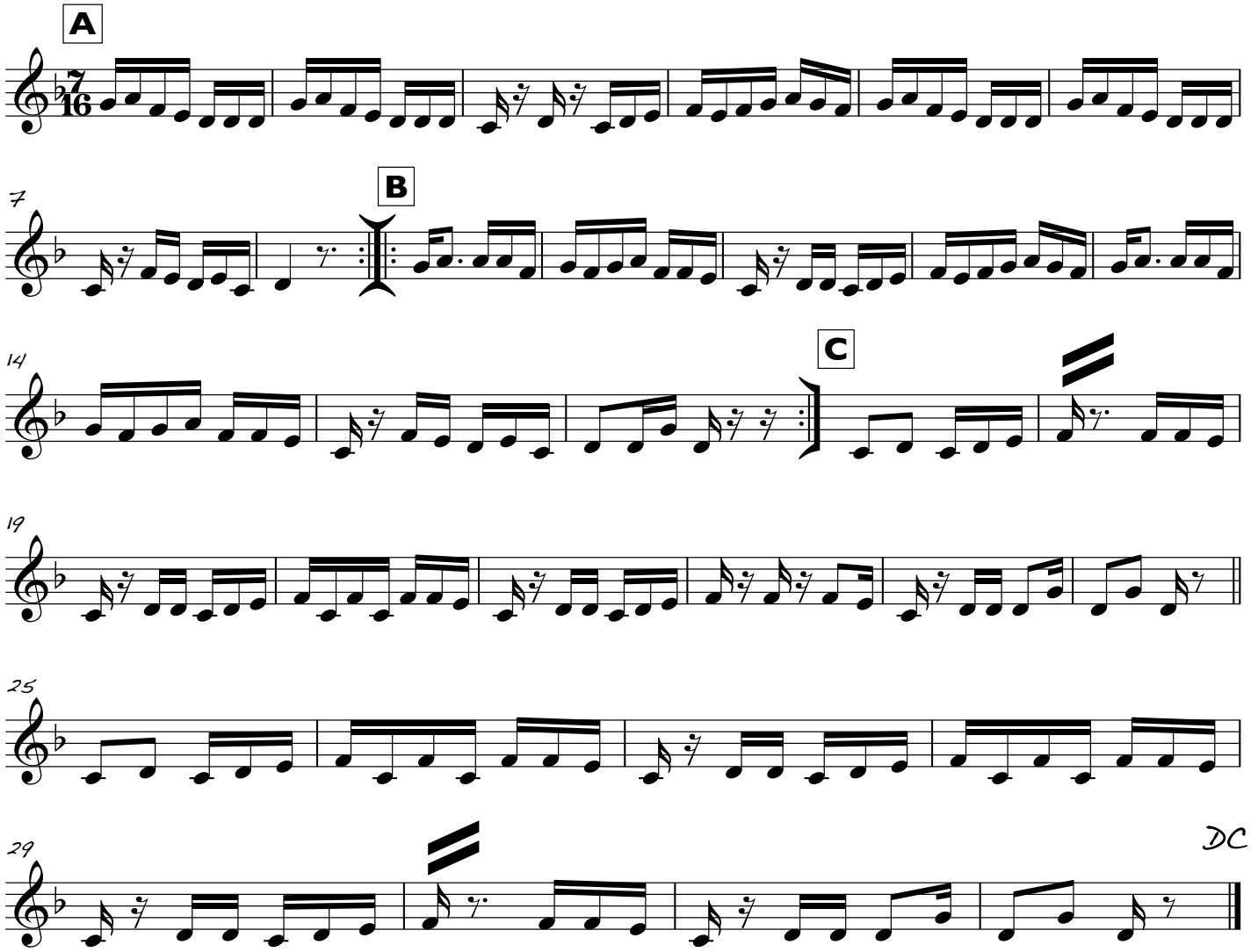

DC

transcription PJ 6/08