

базен партија претчувство
Pool Party Premonition 20160404

 $\mathcal{J} = 80$ **A**

6 

10 **B**

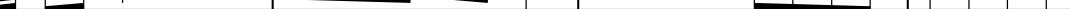

14

18 C

[illegible]

26 **D**

30

34 **E**

34 **E**

38 To Coda

7

Alto Saxophone 2

Solo possible chord progression

44

D

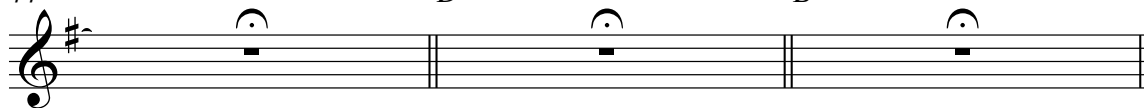
B D.C. on cue al Coda47 **⊕ CODA**